REALTY EXECUTIVES SASKATOON

SASKATOON'S #1 REAL ESTATE COMPANY IN 2019

2019 EXECUTIVE AWARDS

TOP COMPANY PRODUCERS

TEAM

DERRICK STRETCH REALTY, INC.

INDIVIDUAL

JESSE RENNEBERG

PRESIDENT'S EXECUTIVE CLUB

WMW HOMES

PRESIDENT'S DOUBLE PLATINUM CLUB

SLADE DESROCHERS

BRENT HERMAN

DANIEL MOSTERD

DEREK MORGAN

PRESIDENT'S PLATINUM CLUB TEAM

SUSAN WALKER & JENNIFER KRYSTYNIAK

THE A TEAM TERRY & JENAFOR ALM

THE EXECUTIVES CHRISTIAN DIDUR & AL DIDUR

PRESIDENT'S GOLD CLUB TEAM

APRIL & STEPHEN TOWNSEND

PRESIDENT'S PLATINUM CLUB

BRENDA PETERSON

JORDAN BARRY

TARREN NEWHOUSE

JESSICA DEGELDER

JAMIE TAIT

KEITH GUDMUNDSON

BRODIE ZUK

RANDI METZ

JON ASCHENBRENER

KERRY DOOLE

MARK LARSON

PAUL MACZEK

SHAUN RENNEBERG

ROSS TAIT

JAN BUDNICK

PRESIDENT'S GOLD CLUB

BLAIR VOTH MILLER

BRYANNE MILLER

TYLER STRAND

BOB WAMSLEY

REGAN MEIER

TRAVIS NUTTING

TIM HOLLMAN

AMRA DEDIC

DERRICK BRUCKS

SHAELENE GUDMUNDSON

JOSH EPP

RICHARD RINK

DIANNE ANTON

MURRAY SADOWNICK

BRETT SCHEIDL

ELWOOD HEROUX

DARRELL BARTKO

JEFF KWOCHKA

VERONICA SMITH

BRENDA CAMERON

TRACEY HOWELL-PERRET

PRESIDENT'S DIAMOND CLUB

ARCHIE BALON

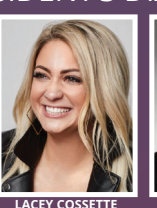

LACEY COSSETTE

JORDAN BULA

CRYSTAL ADRIAN

TONY BULA

TROY WALKINGTON

DEREK KOPP

TERRY BUTLER

JEVIN BARTON

JOHN HANSON

PRESIDENT'S CLUB

CRAIG STELZER

KEVIN APPL

MIKE GINGERICH

CRAIG JANSEN

JAN CONRAD

BRANDON PENNER

JANET LEE
JANET LEE REALTY

MYRA KIRK

RICK BOIRE

DEWAYNE ENDICOTT

JANE WHETSTONE

LENGTH OF SERVICE AWARDS

40 YEARS

DERRICK STRETCH
DERRICK STRETCH REALTY

30 YEARS

MARCELLA KRIENKE

25 YEARS

LORNE GORDON

20 YEARS

MASOUD HOOSHMAND

20 YEARS

ED HERBERT

15 YEARS

TROY WALKINGTON

15 YEARS

JENAFOR ALM

10 YEARS

MORGAN WOTHERSPOON

10 YEARS

MARK LARSON

10 YEARS

ELWOOD HEROUX

5 YEARS

JANET LEE
JANET LEE REALTY

5 YEARS

TIM HOLLMAN

5 YEARS

BRODIE ZUK

5 YEARS

SHAELENE GUDMUNDSON

5 YEARS

KEITH GUDMUNDSON

5 YEARS

CRYSTAL ADRIAN

5 YEARS

JESSICA DEGELDER

5 YEARS

JANN BUDNICK

"Congratulations to our Executive Award winners!

Their superior performance made us the Number One real estate company in Saskatoon in 2019."

WAYNE ZUK
BROKER/OWNER

REALTY EXECUTIVES SASKATOON

NUMBER ONE AT GUIDING YOU HOME